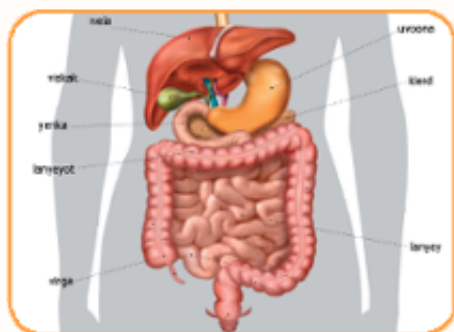

5

Loma
VILA

ALTO

FR
intestins**Lanyey / lanyeyot**

Lanyey : vwepafi ki ke logasa pima wale yonka is virga, sotis abrotcafi vas 7 m-.
Lanyeyot : direfi ki ke logasa pima (dem yonka az miv lanyeyot az busay), loon pwertafi is abrotcafi vas mon 1.5 m-.

kerava - takra - riz - uvoona - lanyey - welza

6

Loma
VILA

ALTO

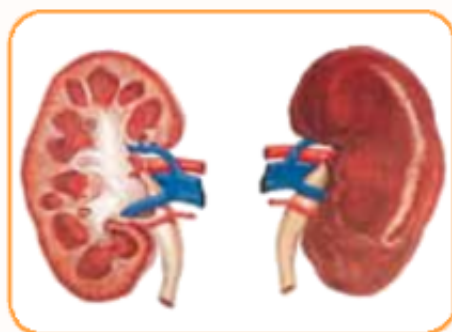
FR
rein(s)**Welza / welzeem**

Welzeem sotir toloya vila edzosiasa va seva, tigisa voke torestava kake ge vwon ice ironokaf geputceem, xotkorafa.

kerava - takra - riz - uvoona - lanyey - welza

1

Loma
NISKA

ALTO

FR
crâne**Oria**

Oria sotir niskafe borkorafe dre ke taka is vamoefi ki ke yup. Va kerava is noglabolk sonendar ise va yona nelkafa pestafa vila sodir. Va konaka aptafa niska dir.

oria - prijust - torestava - krimba - woyail - idala

2

Loma
NISKA

ALTO

FR
mâchoire / dents**Prijust / talgeem**

Prijusteem : toloy niskaf kojok ke art, solawes is roxanas, bat ticef is ban titef, lize talgeem sotigir.
Talgeem : talga sotir batakafa olgafa vila ta roxanara va blot.

oria - prijust - torestava - krimba - woyail - idala

3

Loma
NISKA

ALTO

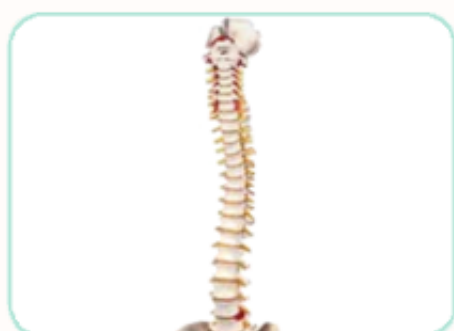
FR
colonne
vertébrale**Torestava**

Eem dem walenskayaf putceem tazukas va niskafa lya male oria kale woyail. Va 24 putc sodir ise va taka diskir. Wofta koeon sotigir. Krimbeem bene torestava sotigir.

oria - prijust - torestava - krimba - woyail - idala

4

Loma
NISKA

ALTO

FR
côte(s)**Krimba / krimbeem**

Krimbeem : 12 tola dem krimba azekafa ok abrotcafa ok livafa, solawesa bene geputc. Do penig is kevilt putceem va kimbak nendasa va takra is rizeem sotadled. 2 tola sotid krimbega.

oria - prijust - torestava - krimba - woyail - idala

5

Loma
NISKA

ALTO

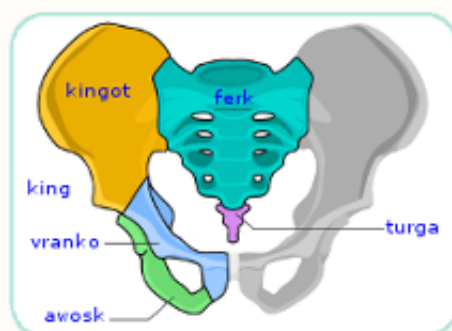
FR
bassin**Woyail**

Ki ke yup sotadlesi va ekwa ke ulim is torestava is zobexa ke titebeweem. Lani inafi ki va pilkovaf yolt dikid : ferk is king (dem 2 kingot isu vranko isu awosk) is turga.

oria - prijust - torestava - krimba - woyail - idala

6

Loma
NISKA

ALTO

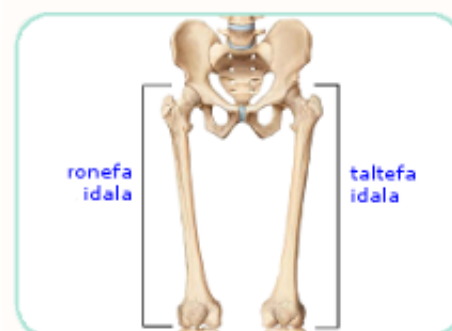
FR
fémur**Idala**

Idala sotir niska ke jaday (ki ke nimat). Tir tela niska loon abrotcafa ke ayalto isu pwertafa isu delafa. Bene ticeon woyail is titeon rumiya solawer.

oria - prijust - torestava - krimba - woyail - idala